Universal wall sleeve

for any type of wall

UFR150/500

: 3030300257, GTIN: 4052487216227

- **Flange connection for the processing of plastic-modified bitumen thick coatings**
- **Tried and tested solution for use in fresh concrete composite systems**

Enables sealing in all types of wall when combined with sealing flange and 3-bridge seals.

Advantages:

- low weight
- Simple installation in the formwork
- Can be cut to length on site
- Can be used in all types of wall including element constructions

Scope of delivery:

- 2 pieces closing covers

Properties:

- FHRK-certified
- Break-resistant, inherently stable
- Sealed ready for installation

Application range:

- DIN 18533 W1-E, DIN 18533 W2.1-E
- Waterproof concrete stress class 1, waterproof concrete stress class 2

Material:

- Pipe: PVC-U
- Integrated patch flange: ABS
- 3-ribbed seals: EPDM
- Closing cover: PE

Tightness:

- gastight and watertight

D1 (mm):	150
D2 (mm):	162
D4 (mm):	260
D3 (mm):	282
Lenght (mm):	500
Packing unit:	1

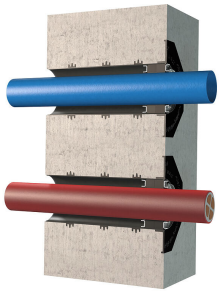

Hauff-Technik GmbH & Co. KG
Robert-Bosch-Straße 9
89568 Hermaringen, GERMANY

Tel. +49 7322 1333-0
Fax +49 7322 1333-999

office@hauff-technik.de